

1 - Listen To Our Hearts

How do you ex - plain,

how do you de - scribe

1 - Listen To Our Hearts

A love that goes from east to west,

and runs as deep as it is wide.

1 - Listen To Our Hearts

You know all our hopes,

Lord, You know all our fears.

1 - Listen To Our Hearts

And words can - not ex - press the love we feel

but we long for You to hear.

c - Listen To Our Hearts

So lis - ten to our hearts, *O Lord, please*

hear our spir-its sing *lis-ten, and hear us sing*

c - Listen To Our Hearts

A song of praise that flows
a simple song of praise

from those You have re-deemed.
from those You have re - deemed.

c - Listen To Our Hearts

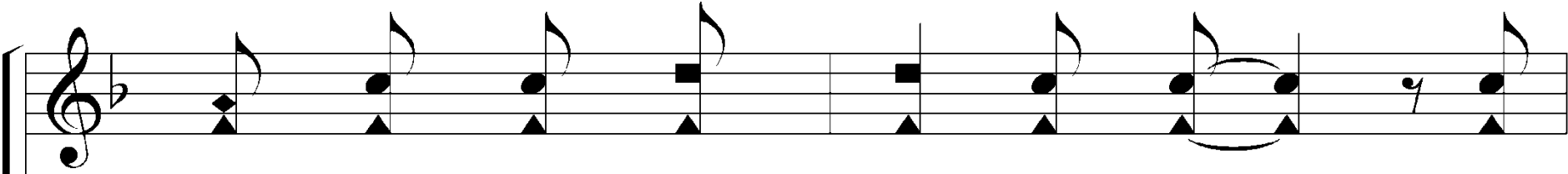

We will use the words we know to

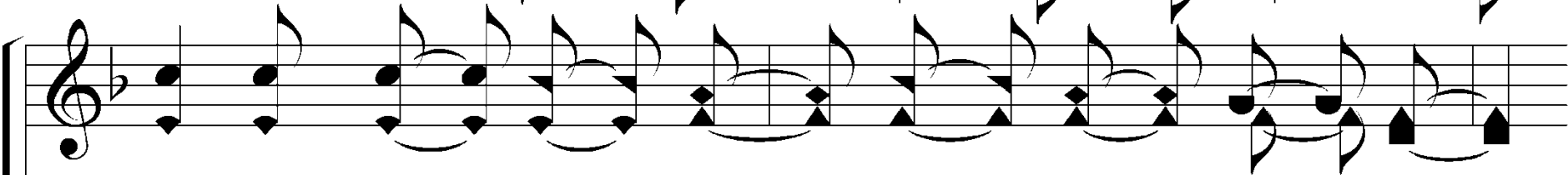
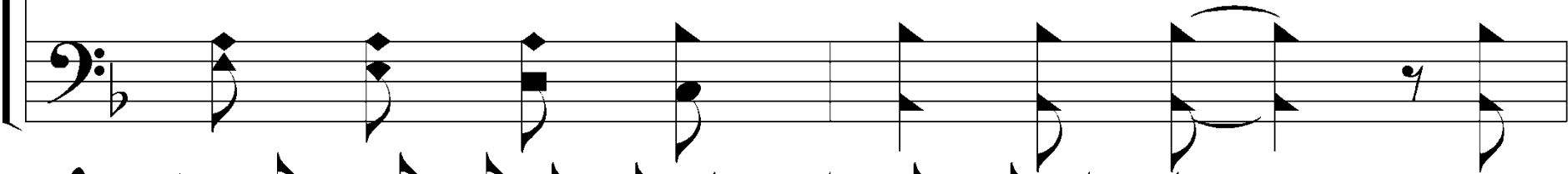

tell You what an awe - some God You are.

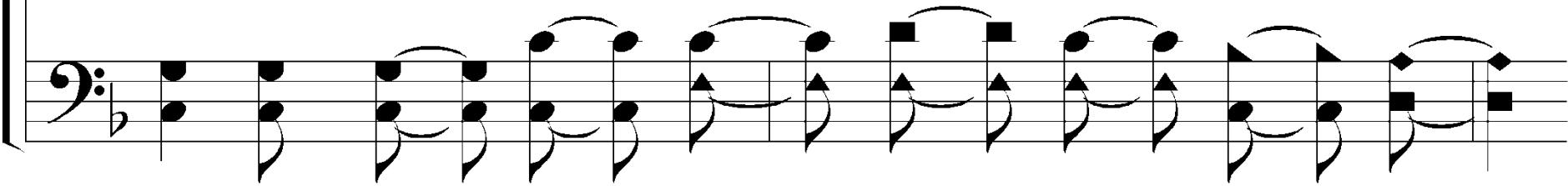

c - Listen To Our Hearts

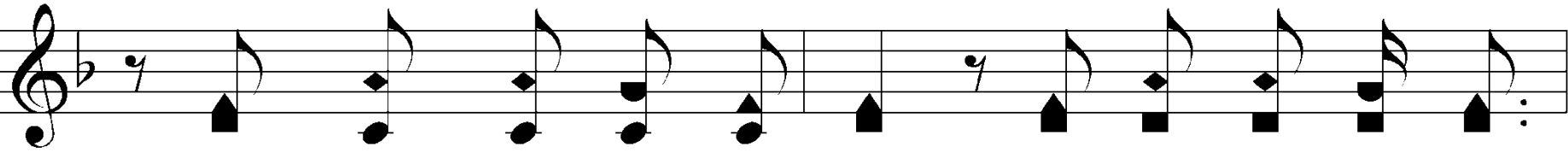

But words are not e-nough to tell You of our

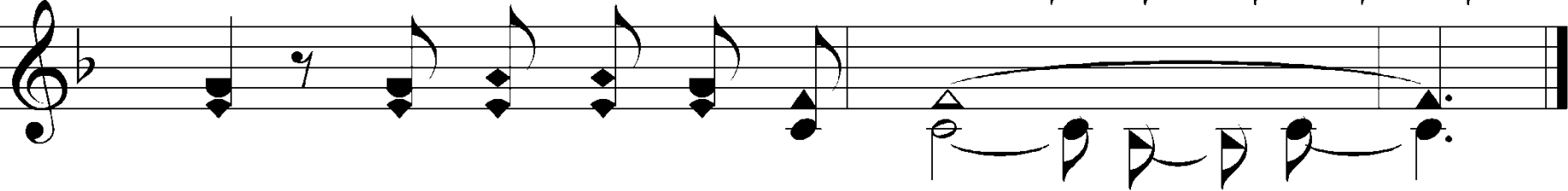

love, so lis-ten to our hearts.

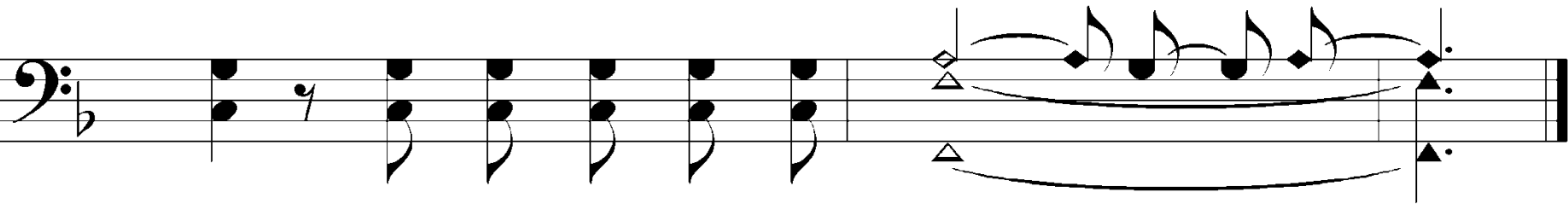

2 - Listen To Our Hearts

If words could fall like rain

from these lips of mine,

2 - Listen To Our Hearts

And if I had a thou - sand years,

Lord, I would still run out of time.

2 - Listen To Our Hearts

If You lis - ten to my heart,

ev - 'ry beat will say:

2 - Listen To Our Hearts

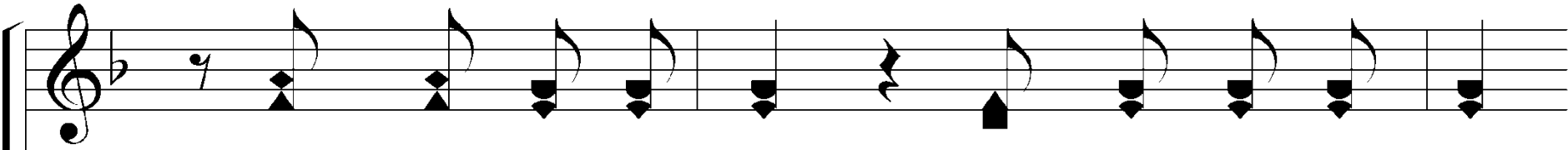

"Thank You for the Life, Thank You for the Truth,

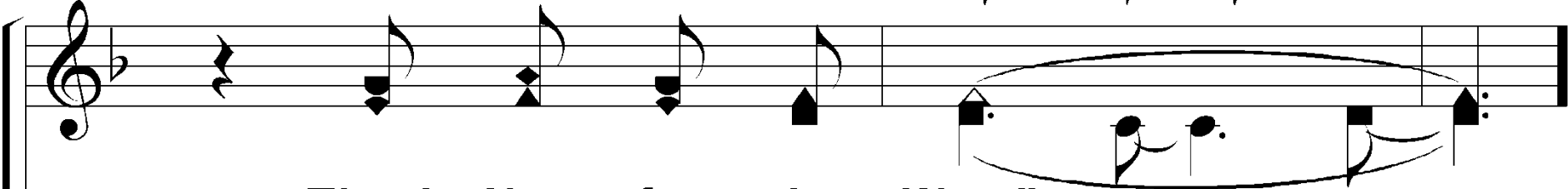
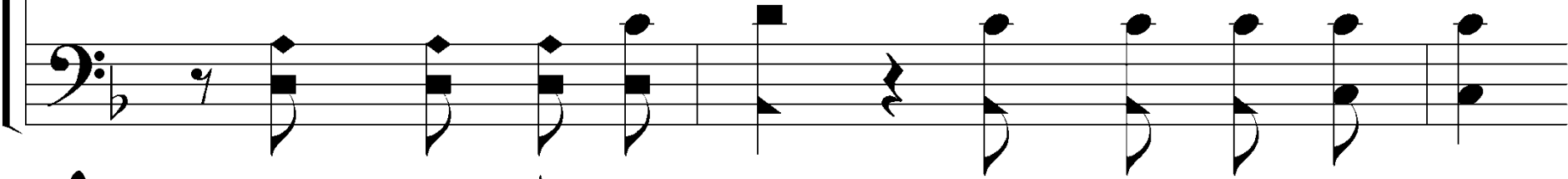

Thank You for the Way."

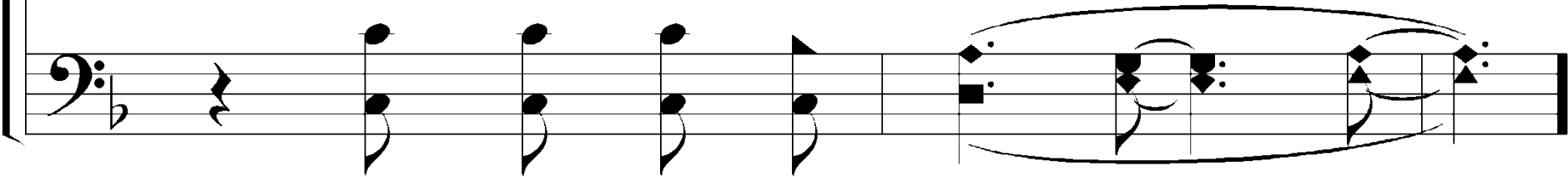

c - Listen To Our Hearts

So lis - ten to our hearts, *O Lord, please*

hear our spir-its sing *lis-ten, and hear us sing*

c - Listen To Our Hearts

A song of praise that flows
a simple song of praise

from those You have re-deemed.
from those You have re - deemed.

c - Listen To Our Hearts

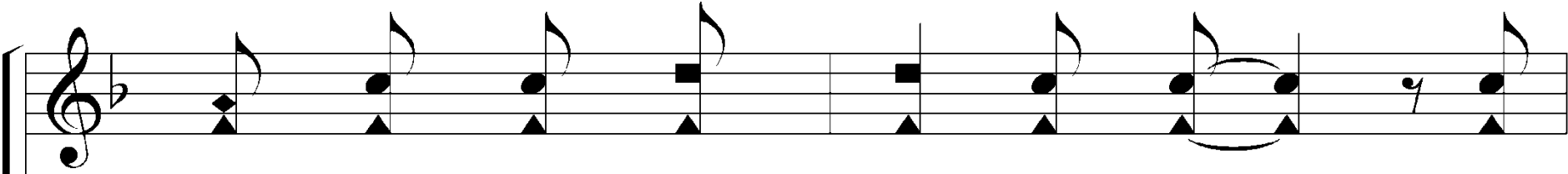

We will use the words we know to

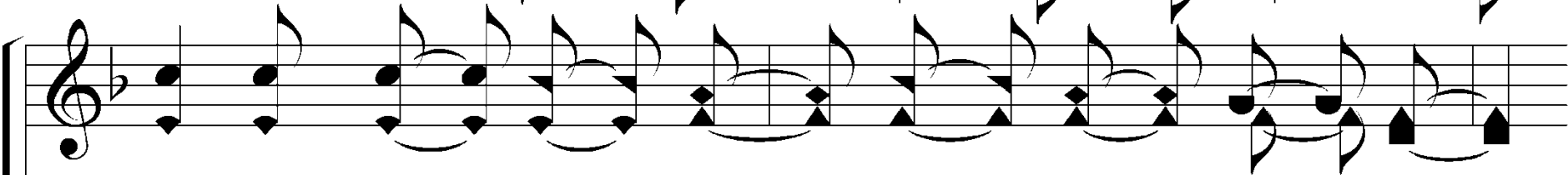
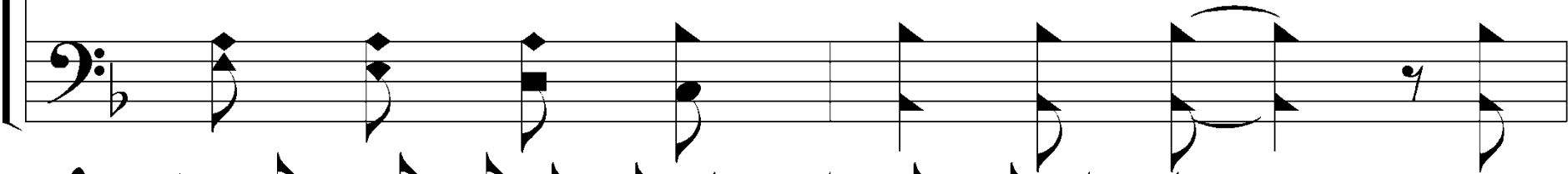

tell You what an awe - some God You are.

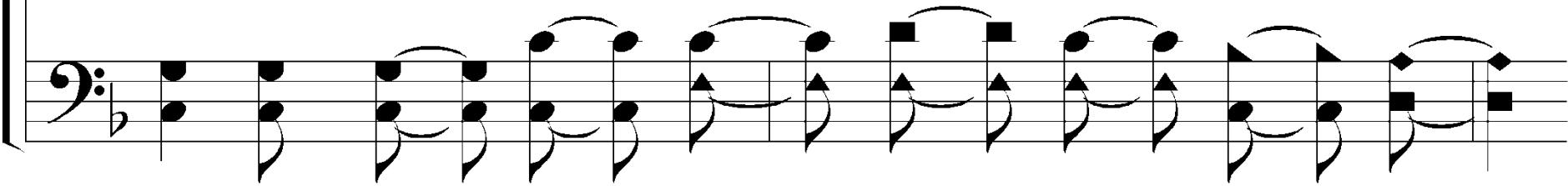

c - Listen To Our Hearts

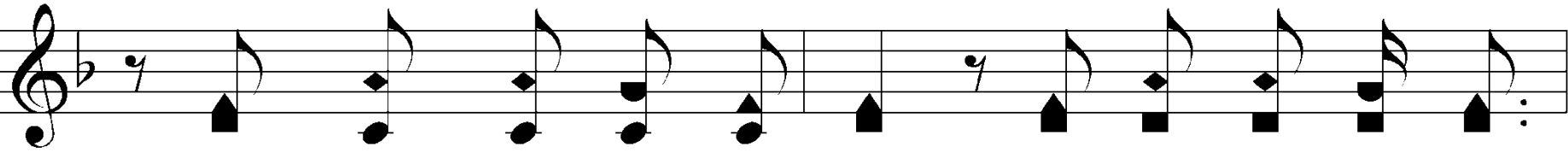

But words are not e-nough to tell You of our

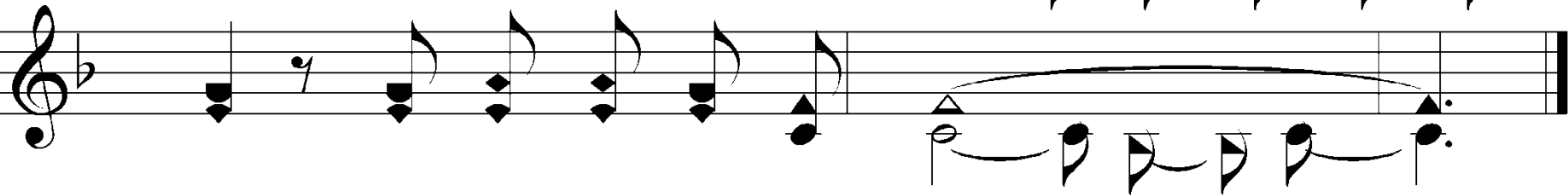

love, so lis-ten to our hearts.

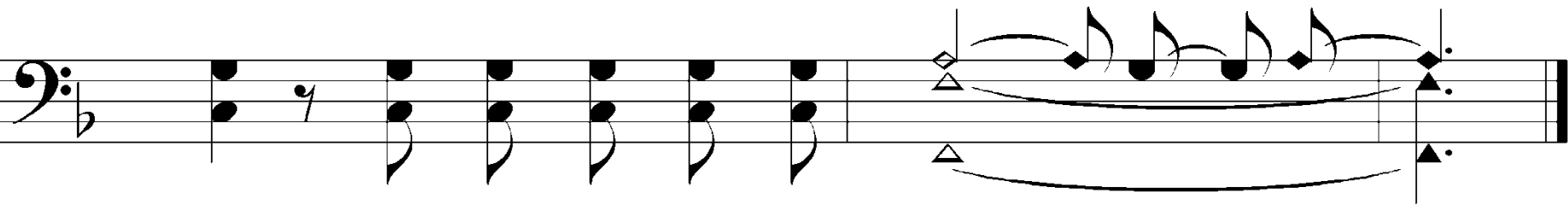

The Blindness That Was Not Healed

***“ They thought my blindness was a flaw
of my faith.”***

The Blind Receiving Sight

John
9:1-12

The Physical Process:

- Jesus made clay.
- He sent him to the Pool of Siloam.
- The man came back seeing.

The Blind Receiving Sight

John
9:11-38

The Spiritual Process:

- He saw Jesus as a man (v. 11).
- He saw Jesus as a prophet (v. 17).
- He saw Jesus as a man from God (v. 33).
- He believed Jesus as the Son of Man (v. 38).

The Blind Rejecting Sight

John
9:13-27

The Physical Process:

- Jesus healed on a Sabbath.
- Healing was evidence of the Messiah.
- Previous miracles had confirmed His identity.

The Blind Rejecting Sight

John
9:13-27

The Spiritual Process:

- They focused on the Sabbath, not the miracle.
- They doubted that it actually took place.
- They interrogated the man.
- They intimidated his parents.
- They reviled him.

**Am I Seeing
Clearly?**

A pair of glasses is faintly visible behind the text, centered horizontally and partially obscured by the words. The glasses have a light-colored frame and clear lenses.